

# Installation/Care/Use Manual

## Non-Refrigerated Fountains with FLEXI-GUARD®

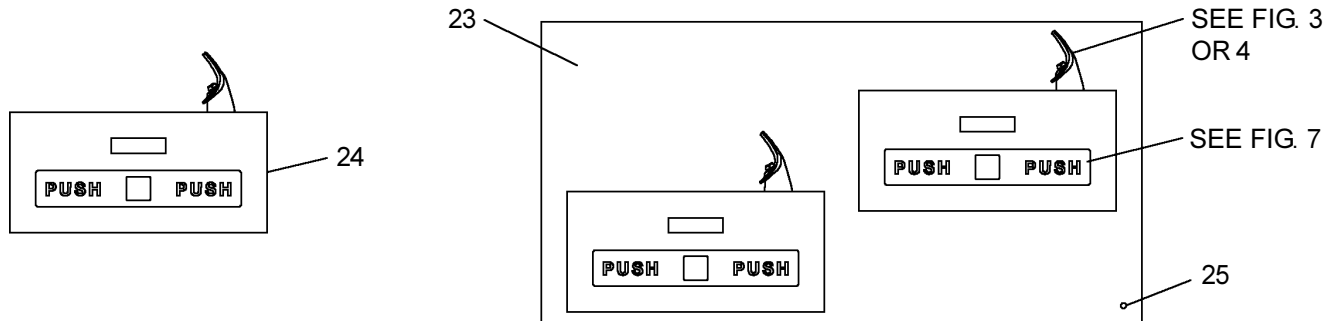

EDFP10C, EDFP14C

EDFP17C, EDFP17DSC

### Installer

To assure you install this model easily and correctly, PLEASE READ THESE SIMPLE INSTRUCTIONS BEFORE STARTING THE INSTALLATION. CHECK YOUR INSTALLATION FOR COMPLIANCE WITH PLUMBING, ELECTRICAL AND OTHER APPLICABLE CODES. After installation, leave these instructions inside the fountain for future reference.

### IMPORTANT

ALL SERVICE TO BE PERFORMED BY AN AUTHORIZED SERVICE PERSON

### IMPORTANT! INSTALLER PLEASE NOTE.

THE GROUNDING OF ELECTRICAL EQUIPMENT SUCH AS TELEPHONE, COMPUTERS, ETC. TO WATER LINES IS A COMMON PROCEDURE. THIS GROUNDING MAY BE IN THE BUILDING OR MAY OCCUR AWAY FROM THE BUILDING. THIS GROUNDING CAN CAUSE ELECTRICAL FEEDBACK INTO A FOUNTAIN, CREATING AN ELECTROLYSIS WHICH CAUSES A METALLIC TASTE OR AN INCREASE IN THE METAL CONTENT OF THE WATER. THIS CONDITION IS AVOIDABLE BY USING THE PROPER MATERIALS AS INDICATED. ANY DRAIN FITTINGS PROVIDED BY THE INSTALLER SHOULD BE MADE OF PLASTIC TO ELECTRICALLY ISOLATE THE FOUNTAIN FROM THE BUILDING PLUMBING SYSTEM.

### INSTALLATION INSTRUCTIONS

- Wall** should already be framed for the fountain using the positioning dimensions shown in Figures 1 or 2. Shown dimensions pertain to installation location (framing must support up to 150 lbs. weight). These dimensions are required for compliance with ANSI Standard A117.1/ADA requirements.
- Install** rough-in plumbing as shown in Figures 1 or 2. Waste line should extend a minimum of 2" (51mm) through the back panel. Connecting lines to be unplated copper and thoroughly flushed to remove all foreign matter before connection to fountain. Run the supply water inlet line through the back panel. Install a service stop (not provided). Turn on supply water and flush thoroughly.
- MODELS EDFP10C, EDFP14C:** Secure the fountain to the wall using (6) bolts and washers (not provided). Tighten securely. **MODEL EDFP17C:** Install the fountain to the back panel using (2) bolts and washers (not provided) per each fountain. Next secure the fountain bodies and back panel to the wall using (4) bolts and washers (not provided) per each fountain. Now secure lower right hand corner of back panel using a #8 x 1.50" long bolt (Item 25). Tighten securely.
- Remove** elbow from end of p-trap and attach it to drain tube. Reattach elbow to p-trap and cut waste tube to required length using plumbing hardware and trap as a guide.
- Make** water supply connections from service stop to the 3/8" O.D. unplated copper tube coming out of the strainer. Turn on water supply and check for leaks. Newly installed water supply line should be insulated after leak check is completed. **DO NOT SOLDER TUBES INSERTED INTO THE STRAINER AS DAMAGE TO THE O-RINGS MAY RESULT.**
- These** products are designed to operate on 20-105 PSIG supply line pressure. If inlet pressure is above 105 PSIG, a pressure regulator must be installed in the supply line. Any damage caused by reason of connecting these products to supply line pressures lower than 20 PSIG or higher than 105 PSIG is not covered by warranty.
- Check** stream height from bubbler. Stream height is factory set at 35 PSI. If supply pressure varies greatly from this, turn adjustment screw on the regulator (Item 7). Clockwise adjustment will raise stream height and counter-clockwise will lower stream height. For best adjustment stream should hit basin approximately 6-1/2" (165mm) from bubbler.

### TROUBLE SHOOTING AND MAINTENANCE

- Orifice Assy:** Mineral deposits on orifice can cause water flow to spurt or not regulate. Mineral deposits may be removed from orifice with a small round file not over 1/8" diameter or a small diameter wire. **CAUTION:** Do not file or cut orifice materials.
- Actuation of Quick Connect Water Fittings:** Cooler is provided with lead-free connectors which utilize an o-ring water seal. To remove tubing from the fitting, relieve water pressure, push in on the gray collar while pulling on the tubing (See Figure 6). To insert tubing, push tube straight into the fitting until it reaches a positive stop, approximately 3/4".

EDFP10C, EDFP14C

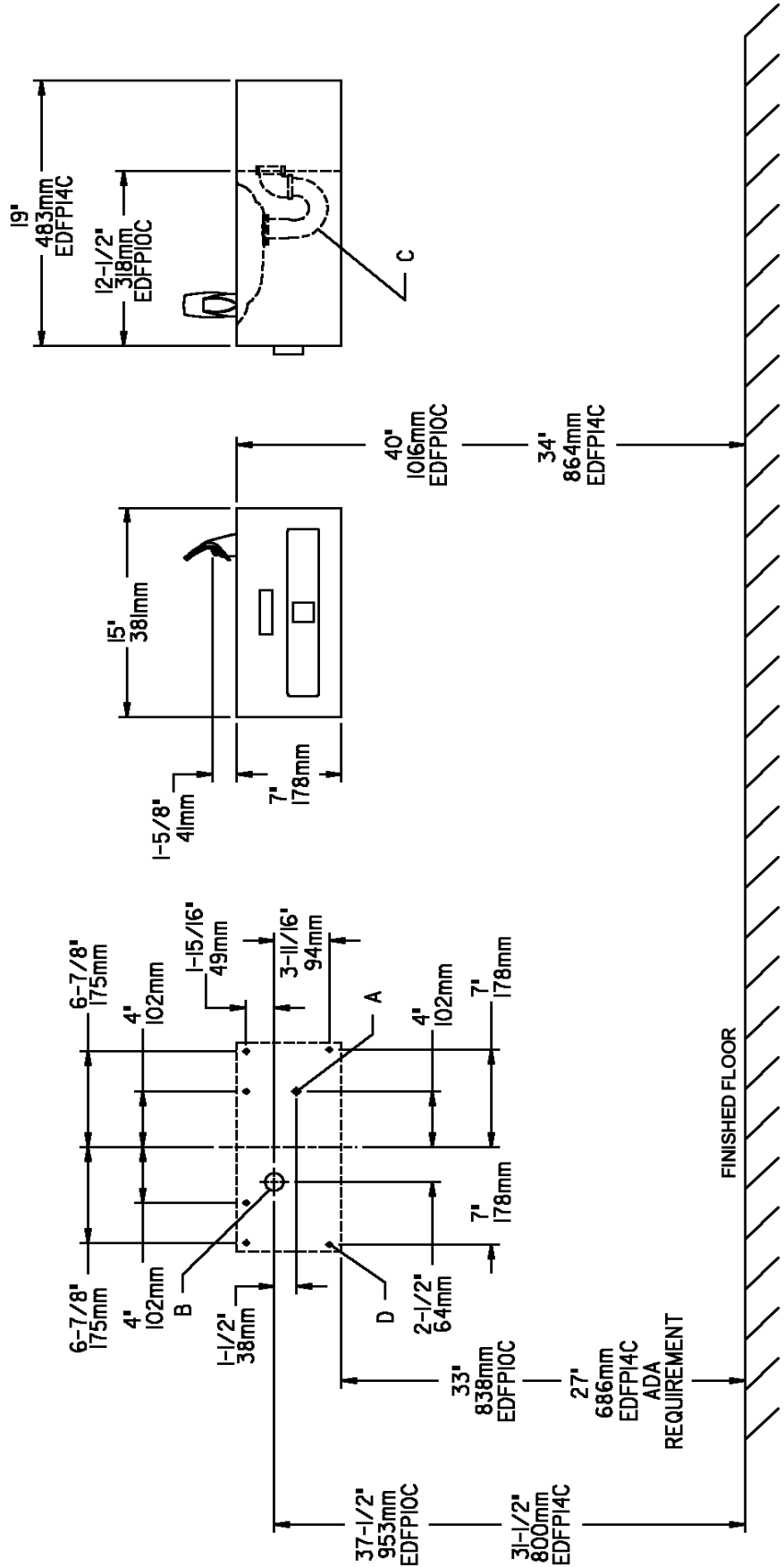

FIG. 1

**LEGEND**  
 A = RECOMMENDED WATER SUPPLY LOCATION 3/8" O.D. UNPLATED COPPER TUBE CONNECT STUBBED 1" (25mm) FROM WALL SHUT OFF BY OTHERS  
 B = MODEL EDFP10C; RECOMMENDED LOCATION FOR WASTE OUTLET 1-1/4" O.D. DRAIN STUBBED 1-3/8" (35mm) FROM THE WALL  
 MODEL EDFP14C; RECOMMENDED LOCATION FOR WASTE OUTLET 1-1/4" O.D. DRAIN STUBBED 6-5/8" (168mm) FROM THE WALL  
 C = 1-1/4" TRAP FURNISHED  
 D = 1/4" (6mm) DIA. HOLES FOR SECURING FOUNTAIN TO WALL

EDFP17C SHOWN. FOR EDFP17RAC, LOWER FOUNTAIN IS ON RIGHT AND UPPER FOUNTAIN IS LEFT.

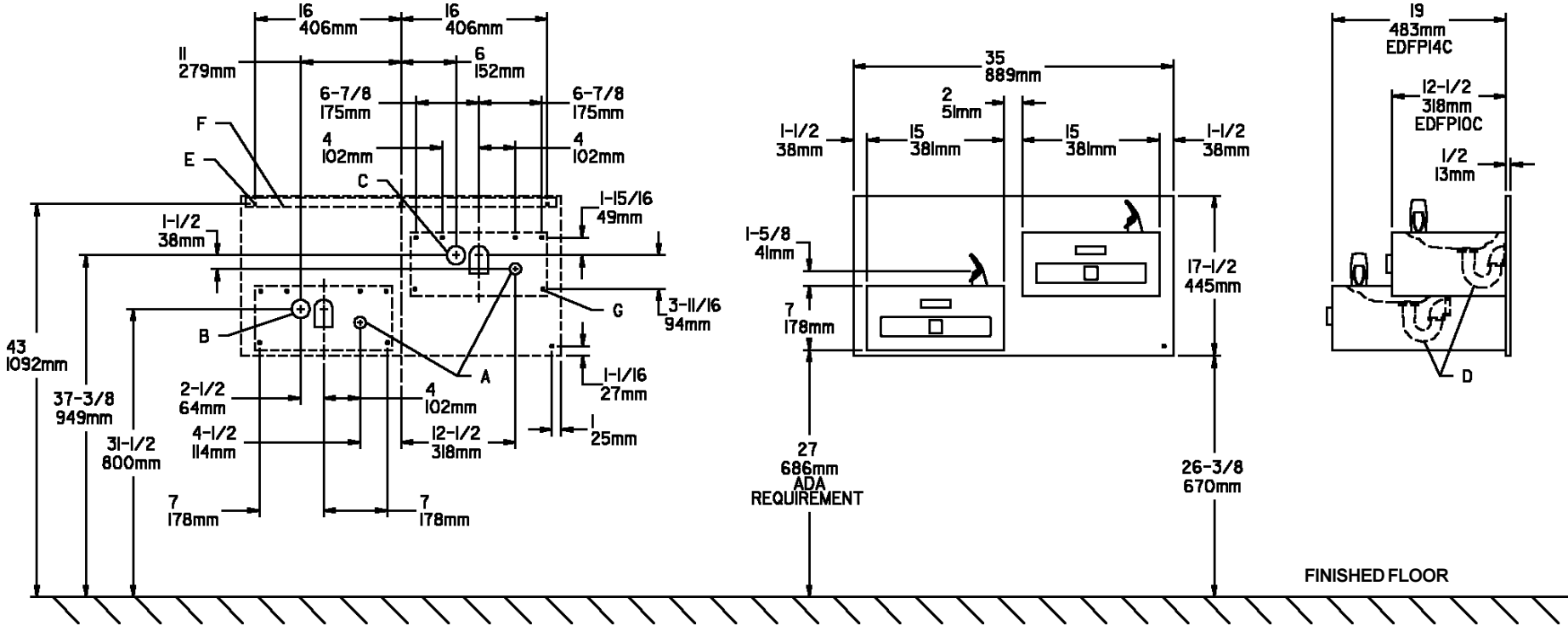

FIG. 2

LEGEND

- A = RECOMMENDED WATER SUPPLY LOCATION 3/8" O.D. UNPLATED COPPER TUBE CONNECT STUBBED 1" (25mm) FROM WALL SHUT OFF BY OTHERS
- B = RECOMMENDED LOCATION FOR WASTE OUTLET 1-1/4" O.D. DRAIN STUBBED 6-5/8" (168mm) FROM WALL
- C = RECOMMENDED LOCATION FOR WASTE OUTLET 1-1/4" O.D. DRAIN STUBBED 1-3/8" (35mm) FROM WALL

- D = 1-1/4" TRAP FURNISHED
- E = 5/16" (8mm) DIA. HOLES FOR MOUNTING HANGER TO WALL
- F = WALL HANGER FURNISHED LOOSE
- G = 1/4" (6mm) DIA. HOLES FOR SECURING FOUNTAIN TO WALL

EDFP10C\*A EDPF14C\*A EDPF17C\*A EDPF17DSC\*A EDPF17RAC\*A EDPF17SLC\*A

PARTS LIST		
ITEM NO.	PART NO.	DESCRIPTION
1	21696C	BRACKET-PUSH BAR MTG.
2	21708C	PUSH BAR ASSY
	27600C	PUSH BAR ASSY (BRONZETONE)
3	112627543890	SCREW - #10-24 x .50 PHTC
4	21695C	LEVER - PUSH
5	50986C	HOLDER - REGULATOR
6	40045C	HEX NUT
7	61314C	REGULATOR
8	15005C	RETAINING NUT
9	75555C	CLIP
10	50198C	BUSHING - NYLON
11	70379C	ROD - PIVOT
12	70278C	ROD - PIVOT
13	70378C	ROD - PUSH
14	21705C	CLIP - PUSH ROD
15	70002C	SCREW - #10 X .50 HHSM
16	40206000	RETAINER
17	70023C	SET SCREW
18	56073C	BUBBLER ASSY
19	75580C	BUBBLER LOCKNUT
20	40322C	ORIFICE ASSY
21	56011C	HOUSING ASSEMBLY
22	55997C	PEDESTAL
23	55000791	BACK PANEL ASSY
	55001051	BACK PANEL ASSY (EDFP17RAC*A)
	55001059	BACK PANEL ASSY (EDFP17SLC*A)
24	55001082	FTN BODY ASSY-SHORT
	55001083	FTN BODY ASSY-LONG
25	74070047	SCREW - #8 X 1.50" PH
26	56092C	POLY TUBING (CUT TO LENGTH)
27	45392C	BUBBLER
28	100322740560	GASKET
29	15009C	NIPPLE ASSY
NS	LK464	DRAIN
NS	55996C	STRAINER
NS	CP10	COVER PLATE

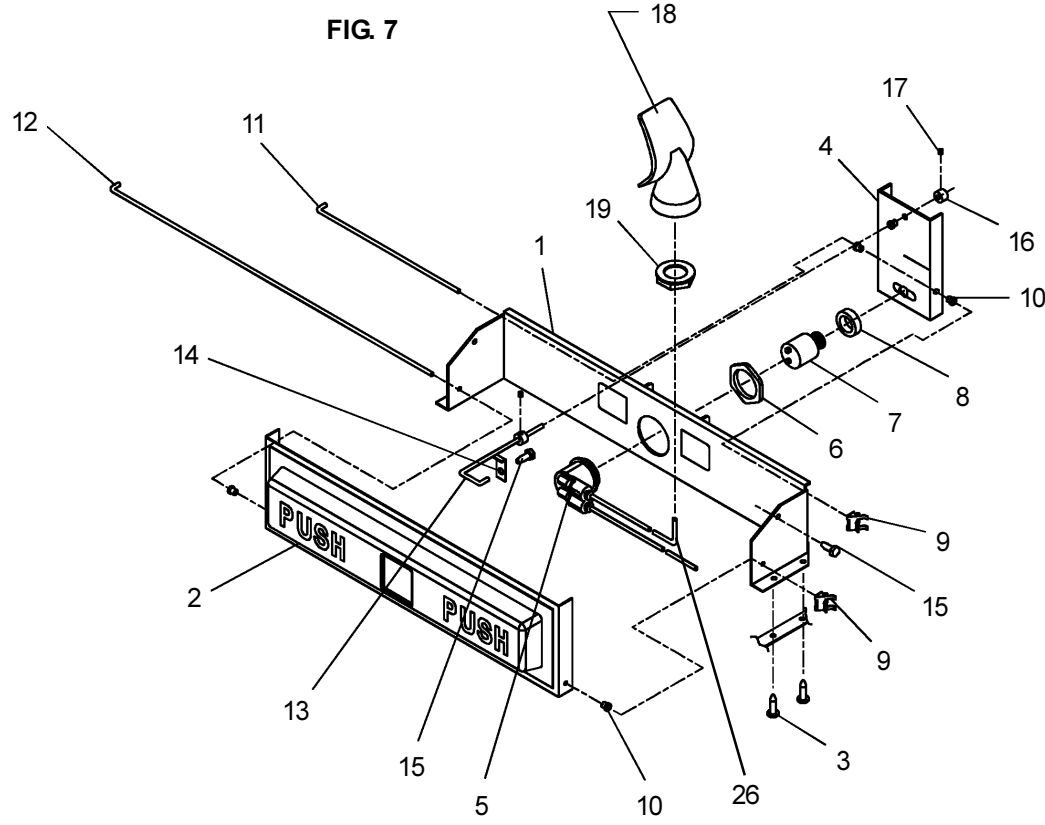
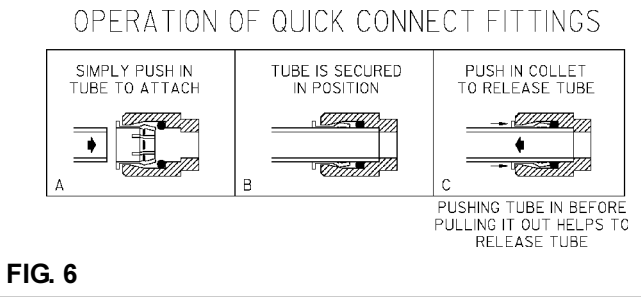
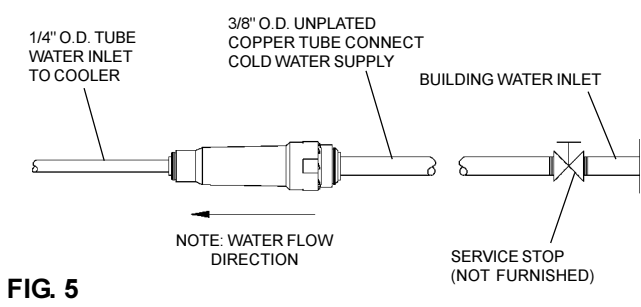
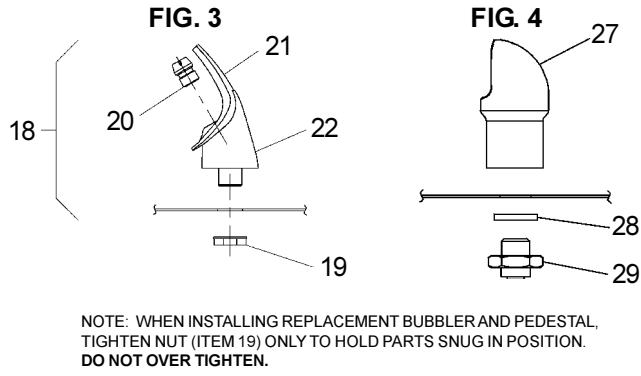

www.DrinkingFountainDoctor.com 800-518-5388